



Central Portal for
Philippine Government
Procurement Opportunities

Bid Notice Abstract

Request for Quotation (RFQ)

Reference Number 11529583
Procuring Entity CARLOS HILADO MEMORIAL STATE UNIVERSITY
Title Procurement of Labor and Materials for the Installation of Power Supply in Engineering Laboratories at Talisay Campus
Area of Delivery Negros Occidental

| | | | |
|--|---|------------------------------|---------------------|
| Solicitation Number: | RFQ 24-503 | Status | Pending |
| Trade Agreement: | Implementing Rules and Regulations | | |
| Procurement Mode: | Negotiated Procurement - Small Value Procurement (Sec. 53.9) | Associated Components | 1 |
| Classification: | Civil Works | Bid Supplements | 0 |
| Category: | Construction Projects | | |
| Approved Budget for the Contract: | PHP 494,796.00 | Document Request List | 0 |
| Delivery Period: | 30 Day/s | | |
| Client Agency: | | Date Published | 26/11/2024 |
| Contact Person: | Rowena De la Vida Prado Administrative Assistant II Mabini Street Talisay City Negros Occidental Philippines 6115 63-34-7120005 Ext.142 63-939-9296624 bac.sec@chmsu.edu.ph | Last Updated / Time | 25/11/2024 16:55 PM |
| | | Closing Date / Time | 29/11/2024 09:00 AM |

Description

Republic of the Philippines
 CARLOS HILADO MEMORIAL STATE UNIVERSITY
 Talisay City, Negros Occidental
 Mobile Phone Number: 0939 929 6624
 bac.sec@chmsu.edu.ph

REQUEST FOR QUOTATION
 Page 1 of 4
 Date: NOVEMBER 25, 2024
 Quotation No. 24-503

Please quote your lowest price on the item/s listed below, stating the shortest time of delivery and submit your quotation duly signed by your representative not later than _____ in the return envelope attached herewith.

DR. ANDREW EUSEBIO S.TAN
 BAC Chairman

NOTE:

- ALL ENTRIES MUST BE TYPEWRITTEN
- DELIVERY PERIOD WITHIN 30 CALENDAR DAYS
- WARRANTY SHALL BE FOR A PERIOD OF SIX (6) MONTHS FOR SUPPLIES & MATERIALS, ONE (1) YEAR FOR EQUIPMENT, FROM DATE OF ACCEPTANCE BY THE PROCURING ENTITY
- PRICE VALIDITY SHALL BE FOR A PERIOD OF _____ CALENDAR DAYS
- G-EPS REGISTRATION CERTIFICATE SHALL BE ATTACHED UPON SUBMISSION OF THE QUOTATION
- BIDDERS SHALL SUBMIT ORIGINAL BROCHURES SHOWING CERTIFICATIONS OF THE PRODUCT BEING OFFERED

ITEM DESCRIPTION OF WORKS QTY. UNIT MATERIAL COST LABOR COST TOTAL COST
NO. Unit Cost Material Sub-Total Cost Unit Cost Labor Sub-Total Cost

ONE (1) LOT
LABOR AND MATERIALS FOR THE INSTALLATION OF POWER SUPPLY IN ENGINEERING LABORATORIES AT TALISAY CAMPUS

SCOPE OF WORKS

1.0 GENERAL REQUIREMENTS

- 1.1 Mobilization and Demobilization
- 1.2 Safety Occupational Hazards
- 1.3 Site Clearing, Cleaning & Hauling
- 1.4 Painting of Steel Tube Wire Way
- 1.5 Repair and Painting of Walls that were Affected During the Electrical Wiring Installation

2.0 ELECTRICAL WORKS

- 2.1 Supply & Installation of Wirings, PVC Electrical Conduit and Accessories
- 2.2 Supply & Installation of Steel Tube Wire Way and Hanger
- 2.3 Supply and Installation of Panel Boards, PVC Fitting and Its Complete Accessories

3.0 MISCELLANEOUS WORKS

BILL OF QUANTITIES

1.0 GENERAL REQUIREMENTS

- 1.1 Mobilization and Demobilization 1.00 lot
- 1.2 Safety Occupational Hazards 1.00 lot
- 1.3 Site Clearing, Cleaning & Hauling 1.00 lot
- 1.4 Painting of Steel Tube Wire Way 1.00 lot
- 1.5 Repair and Painting of Walls that were Affected During the Electrical Wiring Installation 1.00 lot

Sub-total, 1.0 (GENERAL REQUIREMENTS)

2.0 ELECTRICAL WORKS

- 2.1 30 sq. mm. THW copper wire 15.00 meters
- 2.2 14 sq. mm. THW copper wire (150m) 2.00 box
- 2.3 5.5 sq. mm. THW copper wire 100.00 meters
- 2.4 3.5 sq. mm. THW copper wire (150m) 5.00 box
- 2.5 Steel Tube Wire Way with cover 4" x 4" 80.00 meters
- 2.6 Steel Wire Way hanger, fabricated 4" x 4" 20.00 pcs
- 2.7 Plastic PVC Molding 2" x 2" x 4' 87.00 lengths
- 2.8 Plastic PVC Molding 3/4" x 4" 64.00 lengths
- 2.9 PVC Utility Box, Surface White (2" x 4") 25.00 pcs
- 2.10 PVC Fittings, Fixing Materials, Clamps, ect 1.00 lot
- 2.11 Panel Boards (PL, PSM, PHL & PSM) 1.00 lot

Sub-total, 2.0 (ELECTRICAL WORKS)

3.0 MISCELLANEOUS WORKS

3.1 FOR ALL OTHER ITEMS that are not included on listed Bill of Quantities in your Bid but are deemed necessary for the completion of the works and the delivery of the project. 1.00 lot

Sub-total, 3.0 (MISCELLANEOUS WORKS)

PROJECT DURATION: 30 CALENDAR DAYS

Note: Attach Certificate of Site Inspection

A. TOTAL DIRECT COST

B. CONSUMABLES:

C. SUPERVISION AND ADMINISTRATION:

D. TOTAL INDIRECT COST (B+C):

E. TOTAL COST (A+D)

F. VAT (12% OF ITEM E):

GRAND TOTAL OF PROJECT COST:

*****NOTHING FOLLOWS*****

TOTAL ABC = Php 494,796.00

PROCUREMENT OF LABOR AND MATERIALS FOR THE INSTALLATION OF POWER SUPPLY IN ENGINEERING LABORATORIES AT TALISAY CAMPUS/J.J. MARQUEZ

PR# 24-856-1017 10-17-24

INCOME 470-164-24-11 11-11-24

Line Items

| Item No. | Product/Service Name | Description | Quantity | UOM | Budget (PHP) |
|----------|----------------------|--|----------|-----|--------------|
| 1 | ONE (1) LOT | Labor and Materials for the Installation of Power Supply in Engineering Laboratories at Talisay Campus | 1 | Lot | 494,796.00 |

Created by Rowena De la Vida Prado

Date Created 25/11/2024

The PhilGEPS team is not responsible for any typographical errors or misinformation presented in the system. PhilGEPS only displays information provided for by its clients, and any queries regarding the postings should be directed to the contact person/s of the concerned party.



Republic of the Philippines
CARLOS HILADO MEMORIAL STATE UNIVERSITY
 Talisay City, Negros Occidental
 Mobile Phone Number: 0939 929 6624
bac.sec@chmsu.edu.ph

REQUEST FOR QUOTATION

Page 1 of 4

Date: NOVEMBER 25, 2024

Quotation No. 24-503

Please quote your lowest price on the item/s listed below, stating the shortest time of delivery and submit your quotation duly signed by your representative not later than _____ in the return envelope attached herewith.

DR. ANDREW EUSEBIO S. TAN
 BAC Chairman

NOTE:

1. ALL ENTRIES MUST BE TYPEWRITTEN
2. DELIVERY PERIOD WITHIN 30 CALENDAR DAYS
3. WARRANTY SHALL BE FOR A PERIOD OF SIX (6) MONTHS FOR SUPPLIES & MATERIALS, ONE (1) YEAR FOR EQUIPMENT, FROM DATE OF ACCEPTANCE BY THE PROCURING ENTITY
4. PRICE VALIDITY SHALL BE FOR A PERIOD OF _____ CALENDAR DAYS
5. G-EPS REGISTRATION CERTIFICATE SHALL BE ATTACHED UPON SUBMISSION OF THE QUOTATION
6. BIDDERS SHALL SUBMIT ORIGINAL BROCHURES SHOWING CERTIFICATIONS OF THE PRODUCT BEING OFFERED

| ITEM NO. | DESCRIPTION OF WORKS | QTY. | UNIT | MATERIAL COST | | LABOR COST | | TOTAL COST |
|------------|---|------|------|---------------|-------------------------|------------|----------------------|------------|
| | | | | Unit Cost | Material Sub-Total Cost | Unit Cost | Labor Sub-Total Cost | |
| | ONE (1) LOT | | | | | | | |
| | LABOR AND MATERIALS FOR THE INSTALLATION OF POWER SUPPLY IN ENGINEERING LABORATORIES AT TALISAY CAMPUS | | | | | | | |
| | SCOPE OF WORKS | | | | | | | |
| 1.0 | GENERAL REQUIREMENTS | | | | | | | |
| 1.1 | Mobilization and Demobilization | | | | | | | |
| 1.2 | Safety Occupational Hazards | | | | | | | |
| 1.3 | Site Clearing, Cleaning & Hauling | | | | | | | |
| 1.4 | Painting of Steel Tube Wire Way | | | | | | | |
| 1.5 | Repair and Painting of Walls that were Affected During the Electrical Wiring Installation | | | | | | | |
| 2.0 | ELECTRICAL WORKS | | | | | | | |
| 2.1 | Supply & Installation of Wirings, PVC Electrical Conduit and Accessories | | | | | | | |
| 2.2 | Supply & Installation of Steel Tube Wire Way and Hanger | | | | | | | |
| 2.3 | Supply and Installation of Panel Boards, PVC Fitting and its Complete Accessories | | | | | | | |
| 3.0 | MISCELLANEOUS WORKS | | | | | | | |

Released (BAC) _____ Date _____ By _____
 Returned (Supplier) _____

 Printed Name/Signature

 Tel. No./Cellphone No.

 Date



Republic of the Philippines
CARLOS HILADO MEMORIAL STATE UNIVERSITY
 Talisay City, Negros Occidental
 Mobile Phone Number: 0939 929 6624
bac.sec@chmsu.edu.ph

REQUEST FOR QUOTATION

Page 2 of 4

Date: NOVEMBER 25, 2024

Quotation No. 24-503

Please quote your lowest price on the item/s listed below, stating the shortest time of delivery and submit your quotation duly signed by your representative not later than _____ in the return envelope attached herewith.

DR. ANDREW EUSEBIO S. TAN
 BAC Chairman

NOTE:

1. ALL ENTRIES MUST BE TYPEWRITTEN
2. DELIVERY PERIOD WITHIN 30 CALENDAR DAYS
3. WARRANTY SHALL BE FOR A PERIOD OF SIX (6) MONTHS FOR SUPPLIES & MATERIALS, ONE (1) YEAR FOR EQUIPMENT, FROM DATE OF ACCEPTANCE BY THE PROCURING ENTITY
4. PRICE VALIDITY SHALL BE FOR A PERIOD OF _____ CALENDAR DAYS
5. G-EPS REGISTRATION CERTIFICATE SHALL BE ATTACHED UPON SUBMISSION OF THE QUOTATION
6. BIDDERS SHALL SUBMIT ORIGINAL BROCHURES SHOWING CERTIFICATIONS OF THE PRODUCT BEING OFFERED

| ITEM NO. | DESCRIPTION OF WORKS | QTY. | UNIT | MATERIAL COST | | LABOR COST | | TOTAL COST |
|---------------------------|---|--------|--------|---------------|-------------------------|------------|----------------------|------------|
| | | | | Unit Cost | Material Sub-Total Cost | Unit Cost | Labor Sub-Total Cost | |
| BILL OF QUANTITIES | | | | | | | | |
| 1.0 | GENERAL REQUIREMENTS | | | | | | | |
| 1.1 | Mobilization and Demobilization | 1.00 | lot | | | | | |
| 1.2 | Safety Occupational Hazards | 1.00 | lot | | | | | |
| 1.3 | Site Clearing, Cleaning & Hauling | 1.00 | lot | | | | | |
| 1.4 | Painting of Steel Tube Wire Way | 1.00 | lot | | | | | |
| 1.5 | Repair and Painting of Walls that were Affected During the Electrical Wiring Installation | 1.00 | lot | | | | | |
| | Sub-total, 1.0 (GENERAL REQUIREMENTS) | | | | | | | |
| 2.0 | ELECTRICAL WORKS | | | | | | | |
| 2.1 | 30 sq. mm. THW copper wire | 15.00 | meters | | | | | |
| 2.2 | 14 sq. mm. THW copper wire (150m) | 2.00 | box | | | | | |
| 2.3 | 5.5 sq. mm. THW copper wire | 100.00 | meters | | | | | |
| 2.4 | 3.5 sq. mm. THW copper wire (150m) | 5.00 | box | | | | | |
| 2.5 | Steel Tube Wire Way with cover 4" x 4" | 80.00 | meters | | | | | |
| 2.6 | Steel Wire Way hanger, fabricated 4" x 4 " | 20.00 | pcs | | | | | |

Date

By

Released (BAC)

Returned (Supplier)

Printed Name/Signature

Tel. No./Cellphone No.

Date



Republic of the Philippines
CARLOS HILADO MEMORIAL STATE UNIVERSITY
 Talisay City, Negros Occidental
 Mobile Phone Number: 0939 929 6624
bac.sec@chmsu.edu.ph

REQUEST FOR QUOTATION

Page 3 of 4

Date: NOVEMBER 25, 2024

Quotation No. 24-503

Please quote your lowest price on the item/s listed below, stating the shortest time of delivery and submit your quotation duly signed by your representative not later than _____ in the return envelope attached herewith.

DR. ANDREW EUSEBIO S. TAN
 BAC Chairman

NOTE:

1. ALL ENTRIES MUST BE TYPEWRITTEN
2. DELIVERY PERIOD WITHIN 30 CALENDAR DAYS
3. WARRANTY SHALL BE FOR A PERIOD OF SIX (6) MONTHS FOR SUPPLIES & MATERIALS, ONE (1) YEAR FOR EQUIPMENT, FROM DATE OF ACCEPTANCE BY THE PROCURING ENTITY
4. PRICE VALIDITY SHALL BE FOR A PERIOD OF _____ CALENDAR DAYS
5. G-EPS REGISTRATION CERTIFICATE SHALL BE ATTACHED UPON SUBMISSION OF THE QUOTATION
6. BIDDERS SHALL SUBMIT ORIGINAL BROCHURES SHOWING CERTIFICATIONS OF THE PRODUCT BEING OFFERED

| ITEM NO. | DESCRIPTION OF WORKS | QTY. | UNIT | MATERIAL COST | | LABOR COST | | TOTAL COST |
|------------|--|-------|---------|---------------|-------------------------|------------|----------------------|------------|
| | | | | Unit Cost | Material Sub-Total Cost | Unit Cost | Labor Sub-Total Cost | |
| 2.7 | Plastic PVC Molding 2" x 2" x 4' | 87.00 | lengths | | | | | |
| 2.8 | Plastic PVC Molding 3/4" x 4' | 64.00 | lengths | | | | | |
| 2.9 | PVC Utility Box, Surface White (2" x 4") | 25.00 | pcs | | | | | |
| 2.10 | PVC Fittings, Fixing Materials, Clamps, ect | 1.00 | lot | | | | | |
| 2.11 | Panel Boards (PL, PSM, PHL & PSM) | 1.00 | lot | | | | | |
| | Sub-total, 2.0 (ELECTRICAL WORKS) | | | | | | | |
| 3.0 | MISCELLANEOUS WORKS | | | | | | | |
| 3.1 | FOR ALL OTHER ITEMS that are not included on listed Bill of Quantities in your Bid but are deemed necessary for the completion of the works and the delivery of the project. | 1.00 | lot | | | | | |
| | Sub-total, 3.0 (MISCELLANEOUS WORKS) | | | | | | | |
| | PROJECT DURATION: 30 CALENDAR DAYS | | | | | | | |

Released (BAC) _____ Date _____ By _____
 Returned (Supplier) _____

 Printed Name/Signature

 Tel. No./Cellphone No.

 Date



Republic of the Philippines
CARLOS HILADO MEMORIAL STATE UNIVERSITY
 Talisay City, Negros Occidental
 Mobile Phone Number: 0939 929 6624
bac.sec@chmsu.edu.ph

REQUEST FOR QUOTATION

Page 4 of 4

Date: NOVEMBER 25, 2024

Quotation No. 24-503

Please quote your lowest price on the item/s listed below, stating the shortest time of delivery and submit your quotation duly signed by your representative not later than _____ in the return envelope attached herewith.

DR. ANDREW EUSEBIO S. TAN
 BAC Chairman

NOTE:

1. ALL ENTRIES MUST BE TYPEWRITTEN
2. DELIVERY PERIOD WITHIN 30 CALENDAR DAYS
3. WARRANTY SHALL BE FOR A PERIOD OF SIX (6) MONTHS FOR SUPPLIES & MATERIALS, ONE (1) YEAR FOR EQUIPMENT, FROM DATE OF OF ACCEPTANCE BY THE PROCURING ENTITY
4. PRICE VALIDITY SHALL BE FOR A PERIOD OF _____ CALENDAR DAYS
5. G-EPS REGISTRATION CERTIFICATE SHALL BE ATTACHED UPON SUBMISSION OF THE QUOTATION
6. BIDDERS SHALL SUBMIT ORIGINAL BROCHURES SHOWING CERTIFICATIONS OF THE PRODUCT BEING OFFERED

| ITEM NO. | DESCRIPTION OF WORKS | QTY. | UNIT | MATERIAL COST | | LABOR COST | | TOTAL COST |
|----------|---|------|------|---------------|-------------------------|------------|----------------------|------------|
| | | | | Unit Cost | Material Sub-Total Cost | Unit Cost | Labor Sub-Total Cost | |
| | Note: Attach Certificate of Site Inspection | | | | | | | |
| | A. TOTAL DIRECT COST | | | | | | | |
| | B. CONSUMABLES: | | | | | | | |
| | C. SUPERVISION AND ADMINISTRATION: | | | | | | | |
| | D. TOTAL INDIRECT COST (B+C): | | | | | | | |
| | E. TOTAL COST (A+D) | | | | | | | |
| | F. VAT (12% OF ITEM E): | | | | | | | |
| | GRAND TOTAL OF PROJECT COST: | | | | | | | |
| | *****NOTHING FOLLOWS***** | | | | | | | |
| | TOTAL ABC = Php 494,796.00 | | | | | | | |
| | PROCUREMENT OF LABOR AND MATERIALS FOR THE INSTALLATION OF POWER SUPPLY IN ENGINEERING LABORATORIES AT TALISAY CAMPUS/J.J. MARQUEZ | | | | | | | |
| | PR# 24-856-1017 10-17-24 | | | | | | | |
| | INCOME 470-164-24-11 11-11-24 | | | | | | | |
| | | | | | | | | |
| | | | | | | | | |

Date

By

Released (BAC)

Returned (Supplier)

Printed Name/Signature

Tel. No./Cellphone No.

Date

**PROJECT TITLE : LABOR AND MATERIALS FOR
THE INSTALLATION OF POWER SUPPLY IN
THE ENGINEERING LABORATORIES**

| LEGEND | |
|-------------|-------------------------------------|
| [Pattern A] | EXISTING GREEN BLOCK |
| [Pattern B] | EXISTING LABORATORY OF ELEC. ENGRS. |
| [Pattern C] | PROPOSED COMPLETION OF ELEC. ENGRS. |

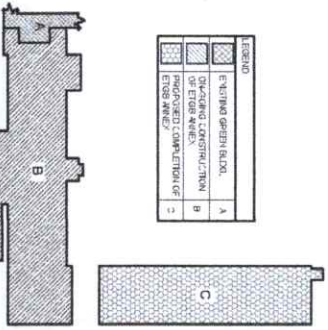

KEY PLAN
SCALE NDTs

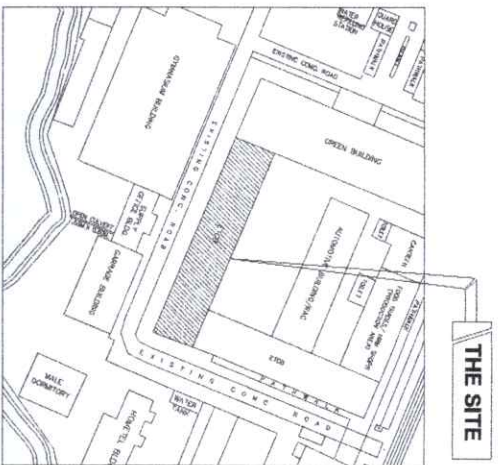

SITE DEVELOPMENT MAP
SCALE NDTs

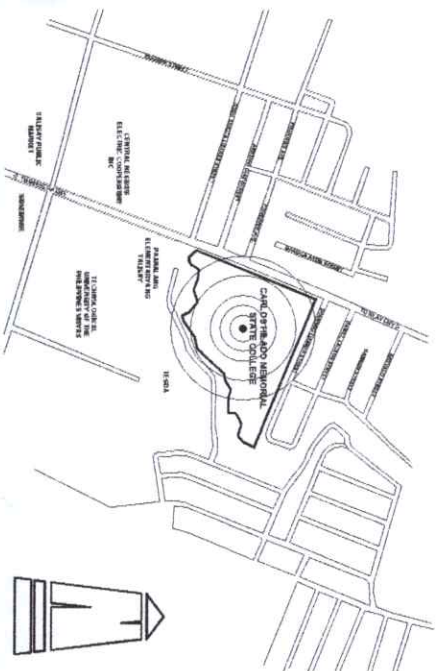

VICINITY MAP
SCALE NDTs

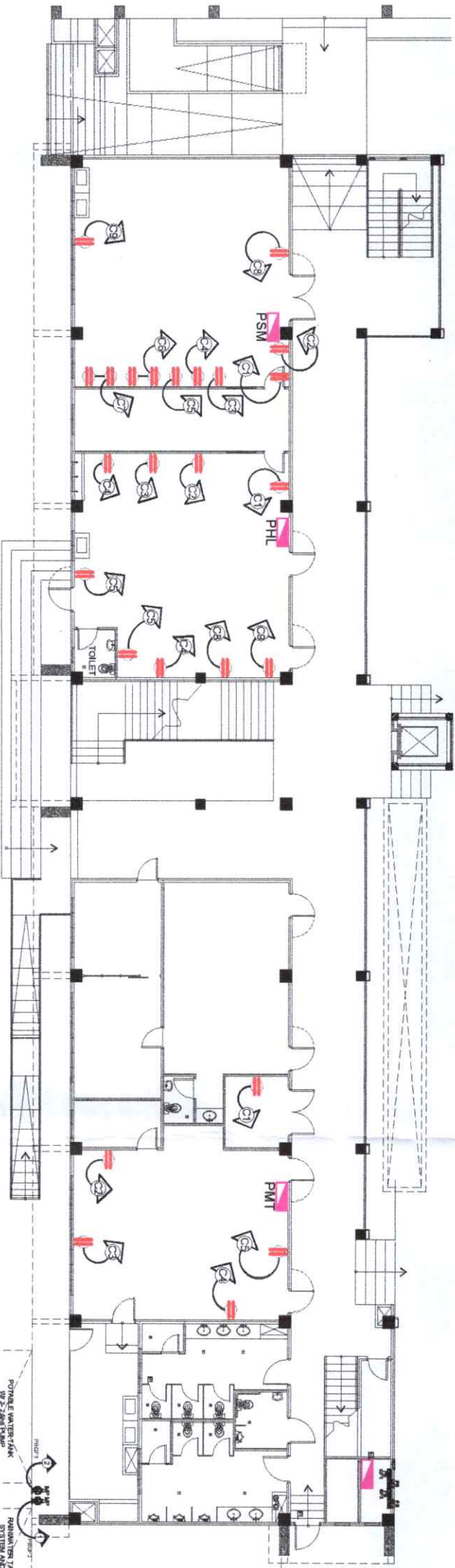

GROUND FLOOR ELECTRICAL PLAN
SCALE NDTs

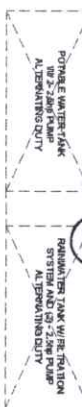

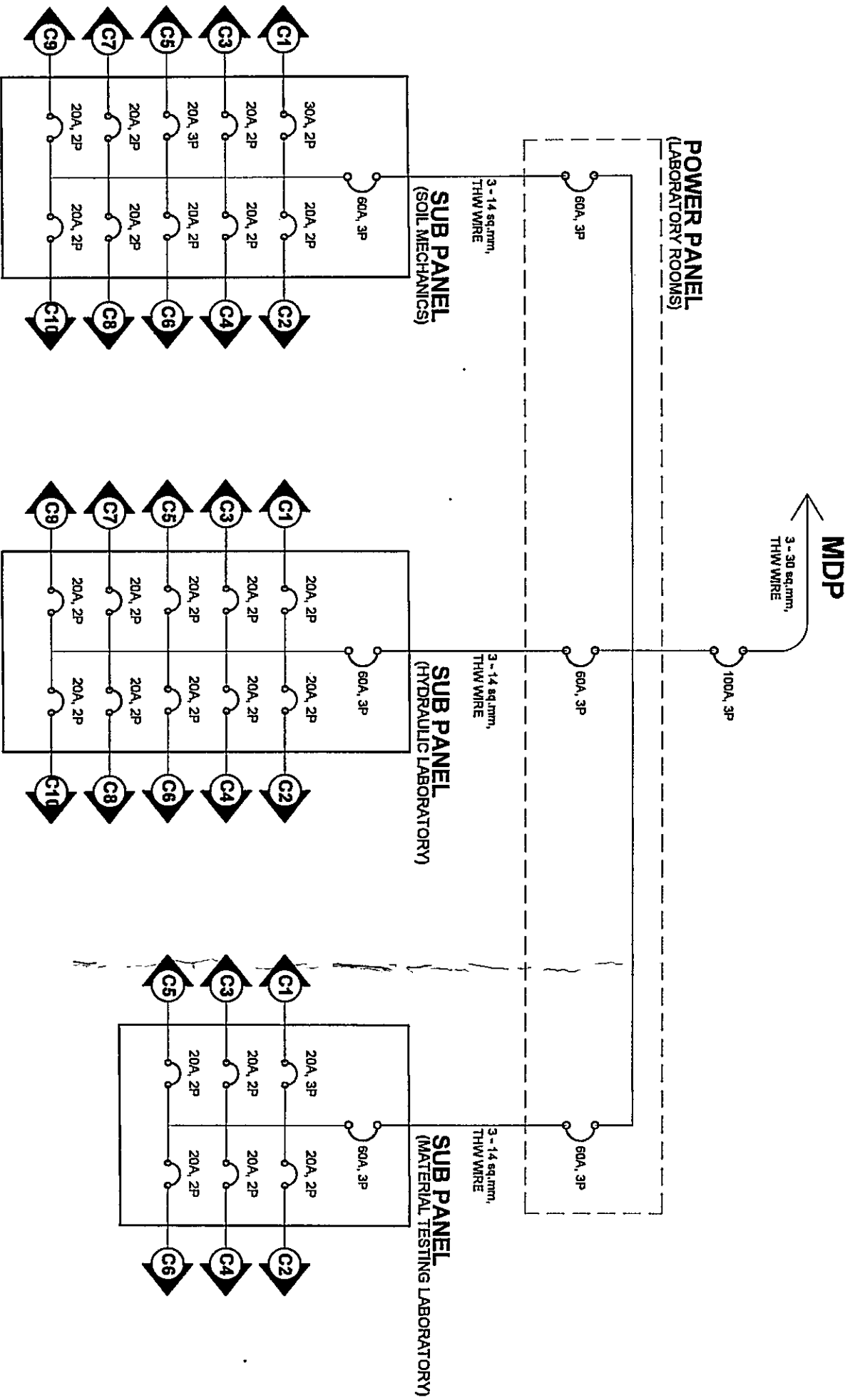

SINGLE LINE DIAGRAM
SCALE NDT'S

PSM

(SOIL MECHANICS)

MAIN: 60AT, 3P, 240V, 10kAic, MCCB

| CKT. BR. NO. | RATING | | LOAD SERVED | VA LOAD | If (Ampere) | | | | WIRES / CONDUIT |
|--------------|--------|-------|--------------------|---------|-------------|----|----|----|-------------------------------|
| | VOLTS | AMPS | | | AB | BC | CA | 3Ø | |
| C1 | 230 | 30 AT | OVEN | 3000 | 10 | | | | 2 - #3.5mm THIN IN 3/4" Ø PVC |
| C2 | 230 | 20 AT | SHAKER | 600 | | 3 | | | 2 - #3.5mm THIN IN 1/2" Ø PVC |
| C3 | 230 | 20 AT | TRI TEST & GMAC | 800 | | | 4 | | 2 - #3.5mm THIN IN 1/2" Ø PVC |
| C4 | 230 | 20 AT | PUMP | 240 | 5.5 | | | | 2 - #3.5mm THIN IN 1/2" Ø PVC |
| C5 | 230 | 20 AT | COMPRESSOR | 3000 | | | | 10 | 3 - #5.5mm THIN IN 3/4" Ø PVC |
| C6 | 230 | 20 AT | SHEER TESTING | 200 | 1 | | | | 2 - #3.5mm THIN IN 1/2" Ø PVC |
| C7 | 230 | 20 AT | MULTI SPEED | 1000 | | 5 | | | 2 - #3.5mm THIN IN 1/2" Ø PVC |
| C8 | 230 | 20 AT | CONVENIENCE OUTLET | 740 | | | 4 | | 2 - #3.5mm THIN IN 1/2" Ø PVC |
| C9 | 230 | 20 AT | CONVENIENCE OUTLET | 740 | 4 | | | | 2 - #3.5mm THIN IN 1/2" Ø PVC |
| C10 | 230 | 20 AT | CONVENIENCE OUTLET | 740 | | 4 | | | 2 - #3.5mm THIN IN 1/2" Ø PVC |
| TOTAL | | | | 11080 | | | | | |

PHL

(HYDRAULICS LABORATORY)

MAIN: 60AT, 3P, 240V, 10kAic, MCCB

| CKT. BR. NO. | RATING | | LOAD SERVED | VA LOAD | If (Ampere) | | | | WIRES / CONDUIT |
|--------------|--------|-------|--------------------|---------|-------------|----|----|----|-------------------------------|
| | VOLTS | AMPS | | | AB | BC | CA | 3Ø | |
| C1 | 230 | 20 AT | HYDRAULIC BENCH | 700 | 4 | | | | 2 - #3.5mm THIN IN 1/2" Ø PVC |
| C2 | 230 | 20 AT | HYDRAULIC BENCH | 700 | | 4 | | | 2 - #3.5mm THIN IN 1/2" Ø PVC |
| C3 | 230 | 20 AT | HYDRAULIC BENCH | 700 | | | 4 | | 2 - #3.5mm THIN IN 1/2" Ø PVC |
| C4 | 230 | 20 AT | CONVENIENCE OUTLET | 700 | 4 | | | | 2 - #3.5mm THIN IN 1/2" Ø PVC |
| C5 | 230 | 20 AT | CONVENIENCE OUTLET | 700 | | | 4 | | 2 - #3.5mm THIN IN 1/2" Ø PVC |
| C6 | 230 | 20 AT | CONVENIENCE OUTLET | 700 | | | | 4 | 2 - #3.5mm THIN IN 1/2" Ø PVC |
| C7 | 230 | 20 AT | CONVENIENCE OUTLET | 700 | 4 | | | | 2 - #3.5mm THIN IN 1/2" Ø PVC |
| C8 | 230 | 20 AT | CONVENIENCE OUTLET | 700 | | | 4 | | 2 - #3.5mm THIN IN 1/2" Ø PVC |
| C9 | 230 | 20 AT | SPARE | | | | | | |
| C10 | 230 | 20 AT | SPARE | | | | | | |
| TOTAL | | | | 5600 | | | | | |

PMT

(MATRIAL TESTING LABORATORY)

MAIN: 60AT, 3P, 240V, 10kAic, MCCB

| CKT. BR. NO. | RATING | | LOAD SERVED | VA LOAD | If (Ampere) | | | | WIRES / CONDUIT |
|--------------|--------|-------|--------------------|---------|-------------|----|----|----|-------------------------------|
| | VOLTS | AMPS | | | AB | BC | CA | 3Ø | |
| C1 | 230 | 30 AT | UTM | 5000 | | | | 10 | 3 - #5.5mm THIN IN 3/4" Ø PVC |
| C2 | 230 | 20 AT | CONVENIENCE OUTLET | 740 | 4 | | | | 2 - #3.5mm THIN IN 1/2" Ø PVC |
| C3 | 230 | 20 AT | CONVENIENCE OUTLET | 740 | | 4 | | | 2 - #3.5mm THIN IN 1/2" Ø PVC |
| C4 | 230 | 20 AT | CONVENIENCE OUTLET | 740 | | | 4 | | 2 - #3.5mm THIN IN 1/2" Ø PVC |
| C5 | 230 | 20 AT | CONVENIENCE OUTLET | 740 | 4 | | | | 2 - #3.5mm THIN IN 1/2" Ø PVC |
| C6 | 230 | 20 AT | SPARE | | | | | | |
| TOTAL | | | | 7960 | | | | | |

SCHEDULE OF LOADS

SCALE

NDTS